

# \$434,000 - 8, On Highway 12, Rural Lacombe County

MLS® #A2204225

**\$434,000**

0 Bedroom, 0.00 Bathroom,  
Land on 3.62 Acres

Iron Rail Business Park, Rural Lacombe  
County, Alberta

3.62 ACRES - located east of Lacombe in the Iron Rail Business Park on Highway #12. Property is rough graded with black dirt removed ready for pit-run/gravel. Underground power and natural gas are to the property line. Buyer will be responsible for private water well & septic system. There will be no road bans in effect in the Park. Zoning is Business Industrial District which is to provided for a broad range of commercial and industrial uses. Good location and price per acre.

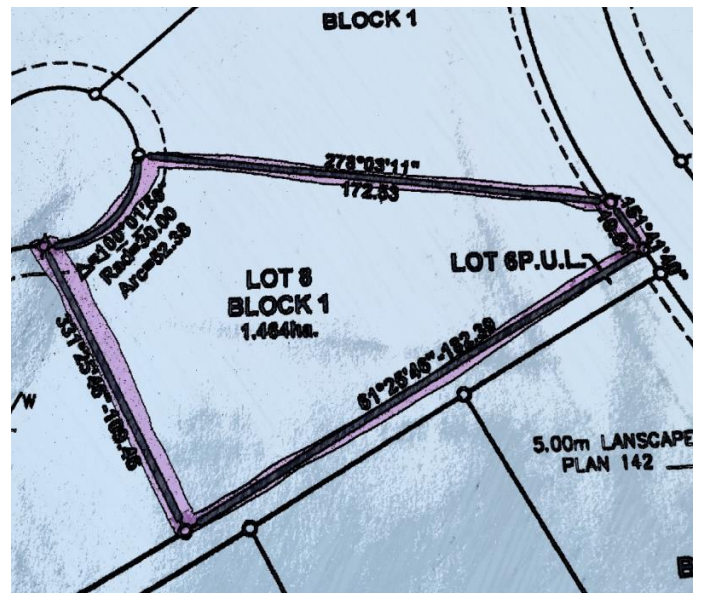

## Essential Information

|           |                 |
|-----------|-----------------|
| MLS® #    | A2204225        |
| Price     | \$434,000       |
| Bathrooms | 0.00            |
| Acres     | 3.62            |
| Type      | Land            |
| Sub-Type  | Industrial Land |
| Status    | Active          |

## Community Information

|             |                         |
|-------------|-------------------------|
| Address     | 8, On Highway 12        |
| Subdivision | Iron Rail Business Park |
| City        | Rural Lacombe County    |
| County      | Lacombe County          |
| Province    | Alberta                 |
| Postal Code | T4L 2N2                 |

**Exterior**

Lot Description      Pie Shaped Lot

**Additional Information**

Date Listed            March 20th, 2025  
Days on Market      151  
Zoning                 I-BI

**Listing Details**

Listing Office           RE/MAX real estate central alberta

Data is supplied by Pillar 9â„¢ MLS® System. Pillar 9â„¢ is the owner of the copyright in its MLS® System. Data is deemed reliable but is not guaranteed accurate by Pillar 9â„¢. The trademarks MLS®, Multiple Listing Service® and the associated logos are owned by The Canadian Real Estate Association (CREA) and identify the quality of services provided by real estate professionals who are members of CREA. Used under license.